ProbeChem®
Expedite Your Scientific Research

Certificate of Analysis

WWW.PROBECHEM.COM

Global Supplier of Chemical Probes, Inhibitors & Agonists.

Product Name : Laropiprant
Cat. No. : PC-45826
CAS No. : 571170-77-9
Batch No. : PC-4582601
Chemical Name : Cyclopent[b]indole-3-acetic acid, 4-[(4-chlorophenyl)methyl]-7-fluoro-1,2,3,4-tetrahydro-5-(methylsulfonyl)-, (3R)-

PHYSICAL AND CHEMICAL PROPERTIES

Molecular Weight : 435.8963
Molecular Formula : $C_{21}H_{19}ClFNO_4S$
Storage :

Powder	-20°C	3 years
	4°C	2 years
In solvent	-80°C	6 months
	-20°C	1 month

Chemical Structure :

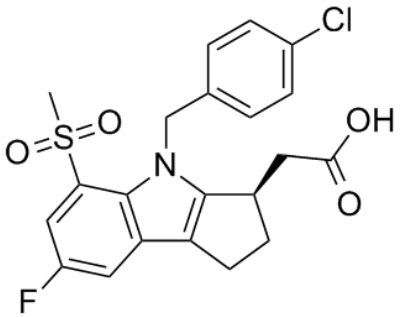

ANALYTICAL DATA

Appearance : Solid powder
^{1}H NMR Spectrum : Consistent with
HPLC : Consistent with
NP : Consistent with
Purity (HPLC) : >98%
Conclusion : The product has been tested and complies with the given specifications.

Caution: Product has not been fully validated for medical applications. Lab Use Only!

E-mail: tech@probechem.com